

OUTBREAK

OUTBREAK

OUTBREAK

OUTBREAK

OUTBREAK

OUTBREAK

MANAGEMENT

OUTBREAK

OUTBREAK

OUTBREAK

OUTBREAK

OUTBREAK

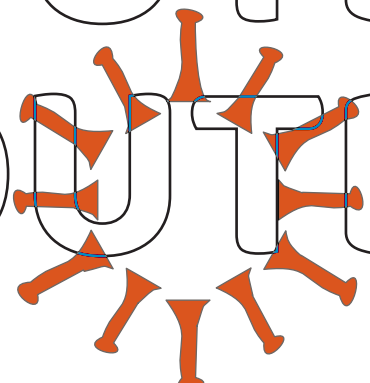
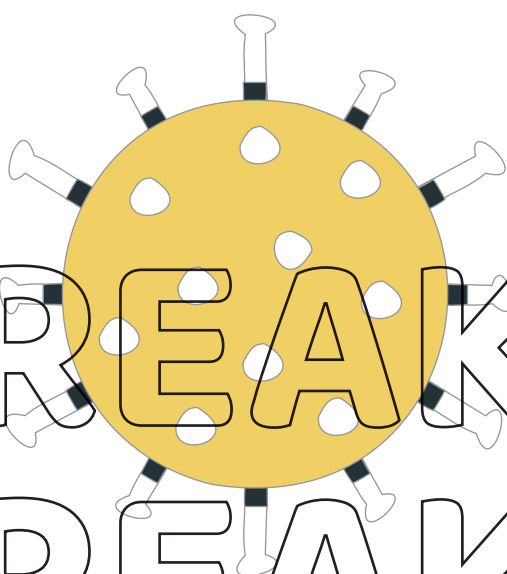

IDENTIFY

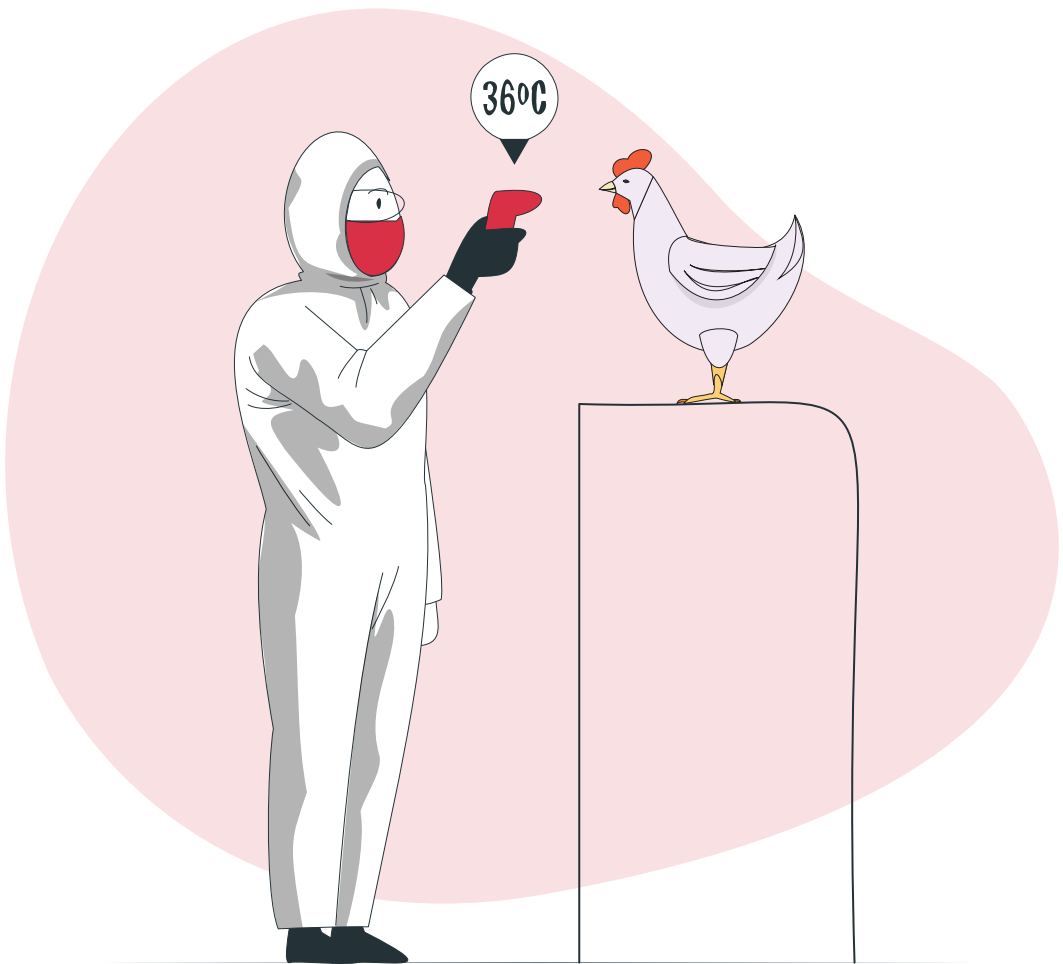

It is essential to be able to identify if the birds are affected or not.

Every disease has a specific symptoms, farmers should be aware of and be able to identify.

Eg. physical and nervous dysfunctions, growth etc.

ISOLATE

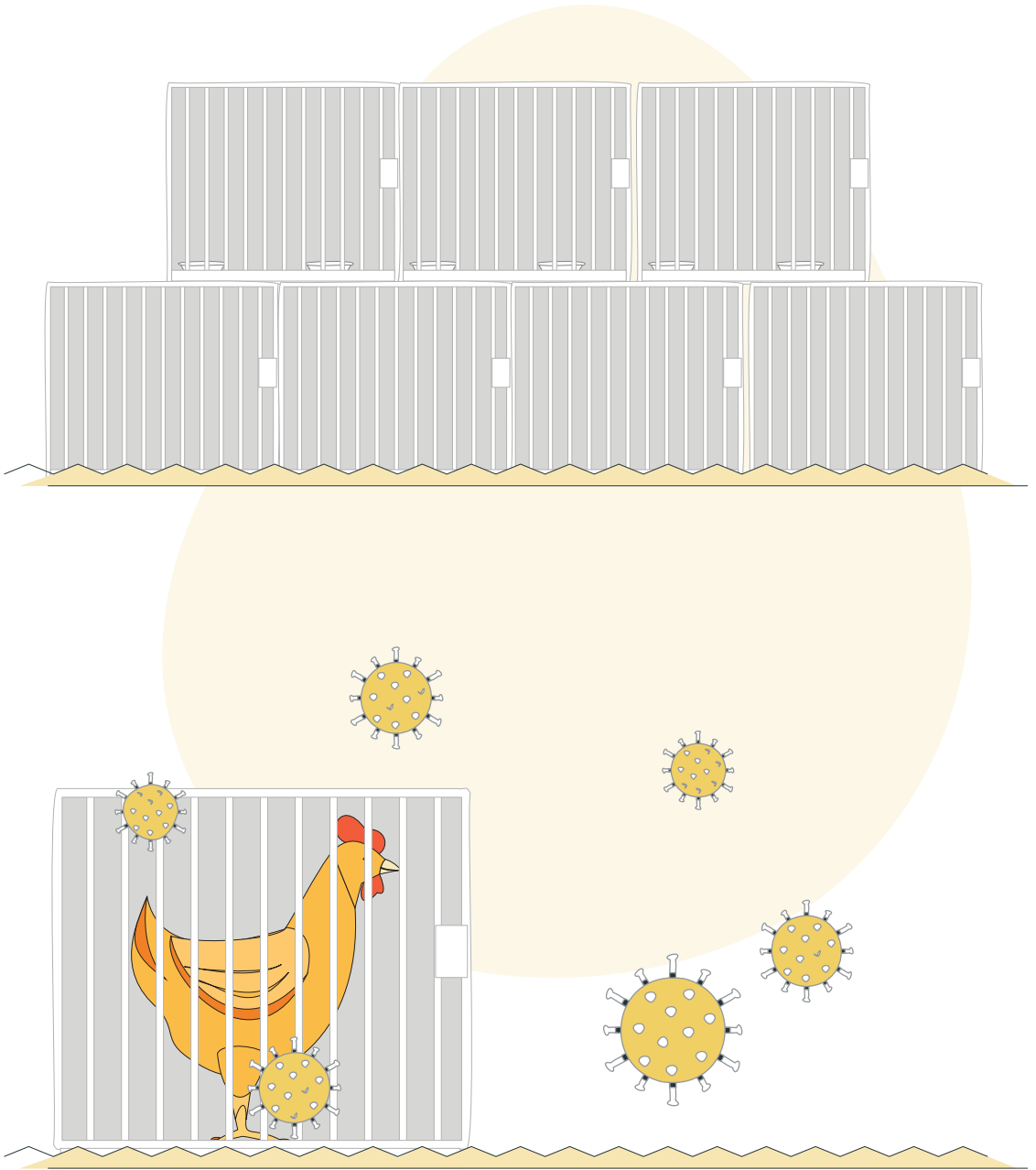

The instant that the farmers observe changes, they should isolate the birds or the ones who have been exposed from other birds.

INFORM

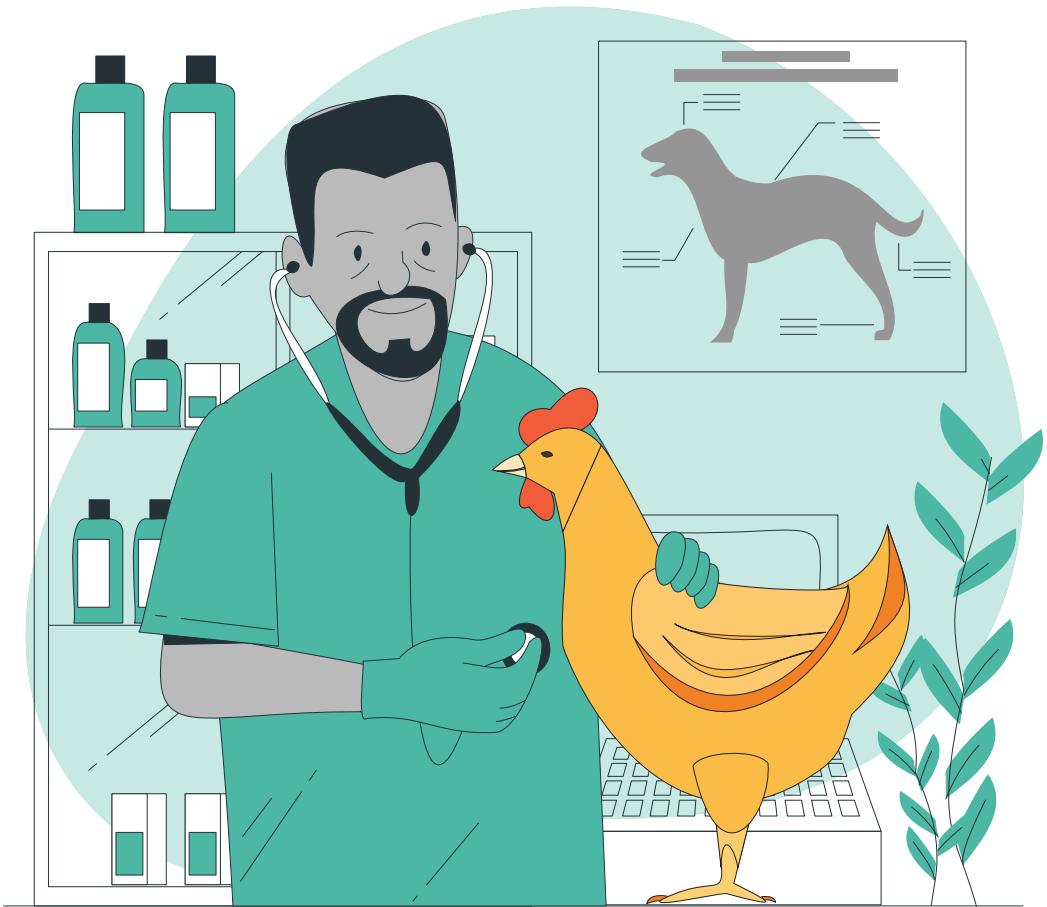

There should be timely diagnosis and treatment of the disease by a qualified veterinarian.

It should be notified to the government's animal husbandry department.

IMPROVE



Farmer should be able to identify its cause and take necessary safety measures, be it vaccination, biosecurity measures or better management.



ReActGroup.org